

Hand Phone - 09729010431
(Harish Mahajan)

Dbios

histology slides, Models & Skeletons

New
Additions

USA Imported Human Microscopic Histology Slides
(Set of 100 Rs. 21750/-)

New
Additions

C01 Simple squamous Epithelium sec.
C02 Simple Cuboidal Epithelium sec.
C03 Simple Columna Epithelium sec.
C04 Columna Pseudo stratified ciliated epithelium
C05 Stratified squamous Epithelium sec
C06 Transitional Epithelium sec
C07 Ciliated Epithelium
C08 Epidermis from human mouth
C09 Glandular Epithelium sec
C10 Loose Connective Tissue w.m
C11 Dense Connective Tissue w.m
C12 Adipose Tissues sec.
C13 Hyaline Cartilage sec.
C14 Elastic Cartilage sec.
C15 Fibro Cartilage sec.
C16 Human Chromosome Normal Female w.m
C17 Human Chromosome Normal Male w.m
C18 Medulla oblongata sec
C19 Red marrow smear
C20 Smooth Muscle Teased Preparation w.m
C21 Blood smear
C22 Hair
C23 Smooth Muscle I.s and c.s
C24 Skeletal Muscle I.s and c.s
C25 Cardiac Muscle sec
C26 Spinal Cord I.s and c.s
C27 Sciatic nerve I.s.
C28 Motor neuron w.m
C29 Motor Nerve Endings w.m
C30 Tongue I.s. show filiform papilla
C31 Esophagus sec.
C32 Trachea sec.
C33 Stomach sec.

C34 Stomach fundic portion sec.
C35 Stomach Cardiac Region sec.
C36 Stomach Pyloric Region sec.
C37 Small Intestine c.s
C38 Duodenum sec.
C39 Jejunum sec.
C40 Ileum c.s. show villi and goblet cells
C41 Appendix sec.
C42 Large Intestine sec
C43 Colon sec.
C44 Rectum sec.
C45 Pancreas sec.
C46 Spleen sec.
C47 Liver sec.
C48 Gall Bladder sec
C49 Fat layer
C50 Fibroblast
C51 Nerve cells
C52 Bronchiolus
C53 Lung sec
C54 Artery sec
C55 Vein sec
C56 Large artery sec
C57 Large vein sec
C58 Heart I.s.whole
C59 Kidney I.s
C60 Kidney with Blood Vessel Injected sec.
C61 Ureter sec.
C62 Ovary sec.
C63 Placenta Human sec.
C64 Human Sperm smear
C65 Epididymis sec
C66 Prostate Gland Human sec.



SLIDES

C67 Fallopian Tube sec
C68 Penis c.s
C69 Cervix sec.
C70 Thyroid Gland sec
C71 Thymus Gland sec
C72 Mammary gland sec
C73 Adrenal Gland sec
C74 Lymph Node sec
C75 Salivary gland c.s.
C76 Cerebrum sec
C77 Cerebellum sec
C78 Pituitary gland c.s.
C79 Tendon teased c.s.
C80 Eye entail sec
C81 Eyeball sec
C82 Human Skin sec. show Thick Cornified Layer
C83 Human Skin sec. Through sweat Gland
C84 Human Skin sec. Through Hair Follicle
C85 White fibrous tissue
C86 Mucous tissue, umbilical cord
C87 Decalcified bone c.s.
C88 Infant developing bone section
C89 Developing membrane bone
C90 Muscle-tendon junction I.s.
C91 Muscle spindle
C92 Nerve bundle
C93 Sympathetic ganglion
C94 Motor cortex section
C95 Sensor cortex
C96 Cerebellar cortex
C97 Palatine tonsil
C98 Thin skin from human palm section
C99 Finger nail section
C100 Stomach -duodenal junction I.s.

New
Additions

German Imported Human Microscopic Histology Slides
(Set of 62 Rs. 23750/-)

New
Additions

HHS01 Adipose Tissue
HHS02 Hyaline Cartilage
HHS03 Elastic Cartilage
HHS04 White Fibro Cartilage
HHS05 Bone T.S.
HHS06 Bone L.S.
HHS07 Skeletal Muscle
HHS08 Smooth Muscle
HHS09 Cardiac Muscle
HHS10 Peripheral Nerve T.S.
HHS11 Peripheral Nerve L.S.
HHS12 Sensory Ganglion
HHS13 Dorsal root ganglion
HHS14 Elastic artery
HHS15 Muscular Artery
HHS16 Large vein
HHS17 Small vein
HHS18 Lymph node
HHS19 Thymus
HHS20 Palatine tonsil
HHS21 Spleen

HHS22 Tongue filiform and fungi from papillae
HHS23 Tongue circumvallate papillae
HHS24 Oesophagus
HHS25 Stomach-fundus
HHS26 Stomach-pylorus
HHS27 Duodenum
HHS28 Jejunum
HHS29 Ileum
HHS30 Large Intestine
HHS31 Appendix
HHS32 Liver
HHS33 Gall Bladder
HHS34 Pancreas
HHS35 Salivary Gland-serous
HHS36 Salivary Gland-mixed
HHS37 Salivary Gland-mucus
HHS38 Trachea
HHS39 Lung
HHS40 Thyroid with para thyroid
HHS41 Pituitary gland
HHS42 Adrenal Gland



SLIDES

HHS43 Kidney
HHS44 Ureter
HHS45 Urinary bladder
HHS46 Testis
HHS47 epididymis
HHS48 Vas deferens
HHS49 Prostate Gland
HHS50 Ovary
HHS51 Uterus
HHS52 Uterine tube
HHS53 Thin Skin
HHS54 Thick Skin
HHS55 Cornea
HHS56 Retina
HHS57 Spinal Cord
HHS58 Cerebrum
HHS59 Cerebellum
HHS60 Placenta
HHS61 Umbilical Cord
HHS62 Mammary Gland

Visit our Website : www.dbios.org

Contact us : 0171-4007531, 2643822

Models

Dbios

IMP287 MICRO anatomy
Artery and Vein

Rs. 22100/-



IMP 282 MICRO
Anatomy Liver

Rs. 22100/-



IMP 284 MICRO Anatomy
Kidney

Rs. 22100/-



IMP 286 MICRO Anatomy
Digestive System

Rs. 22100/-



IMP281 MICRO anatomy
Bone Structure

Rs. 22100/- Each

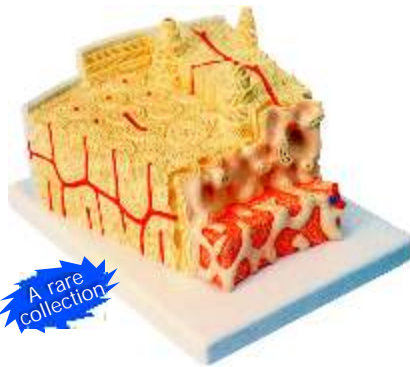

IMP 289 Micro Anatomy
Muscle Fibre

Rs. 22100/-



IMP 285 MICRO Anatomy
Eye

Rs. 22100/-



IMP 4281A Bone Tissue Model

Bone structure integrity intuitive structure, obvious

Rs. 8500/-

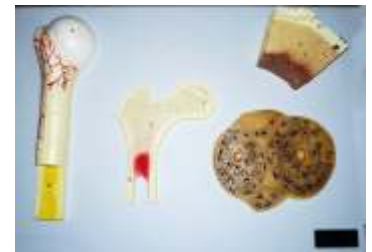

Full skeleton complete (Loose Bones)

Rs. 36000/- Each



All Skeleton Parts are Near to Original

Skull With Mandible 3parts	Rs. 8500/- Set
Ribs (L&R)	Rs. 5500/- Set
Sternum	Rs. 1000/- Each
Humerus, Radius, Ulna (Left)	Rs. 5000/- Set
Humerus, Radius, Ulna (Right)	Rs. 5000/- Set
Pelvis (L&R)	Rs. 4000/- Set
Sacrum	Rs. 1000/- Each
Femur, Tibia, Fibula (Left)	Rs. 5000/- Set
Femur, Tibia, Fibula (Right)	Rs. 5000/- Set
Vertebral Column (Disarticulated)	Rs. 9000/- Set
Cervical Vertebrae (Set of 7)	Rs. 3000/- Set
Thoracic Vertebrae (Set of 12)	Rs. 6500/- Set
Lumbar Vertebrae (Set of 5)	Rs. 3000/- Set
Hand Disarticulated (L&R)	Rs. 3000/- Set
Foot Disarticulated (L&R)	Rs. 3000/- Set

E-mail us : desh@dbios.org

Hand Phone - 09729010431
(Harish Mahajan)

Models

Dbios

IMP 3 Transparent Torso With Internal Organs

Rs. 148680/-

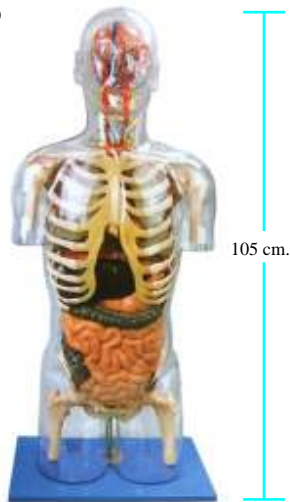

IMP 2A Muscles of Male with Internal organs

Rs. 294760/-

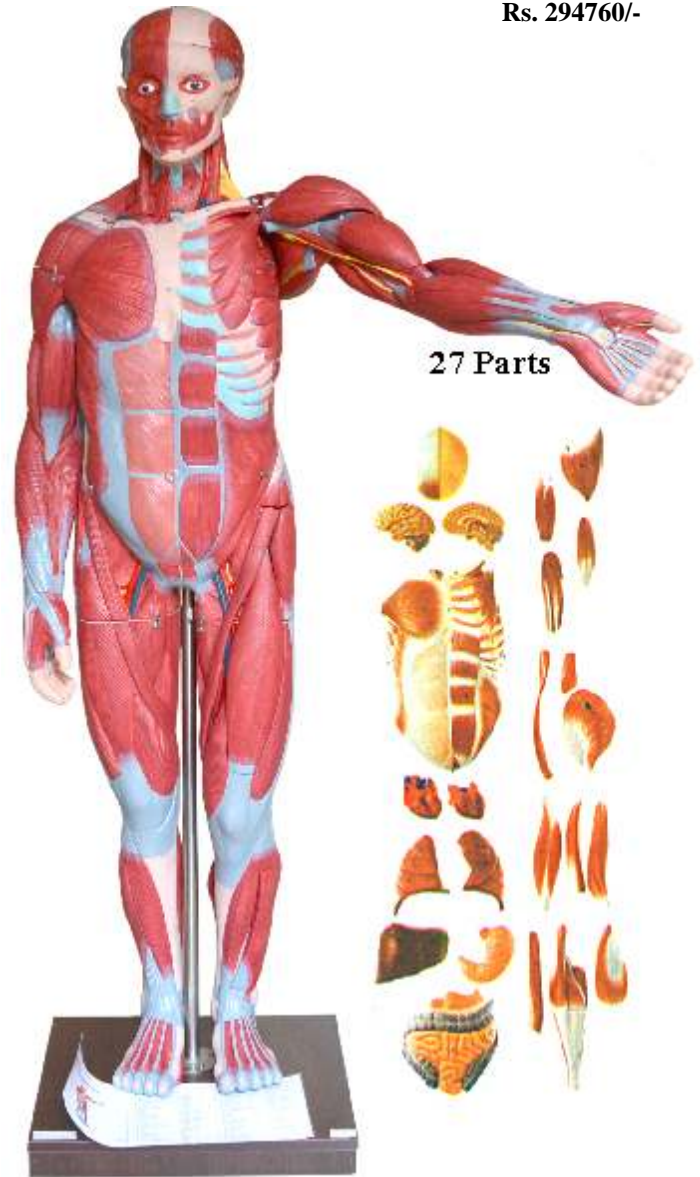

IMP 2 Human Body Muscles with Internal organs

Rs. 294840/-

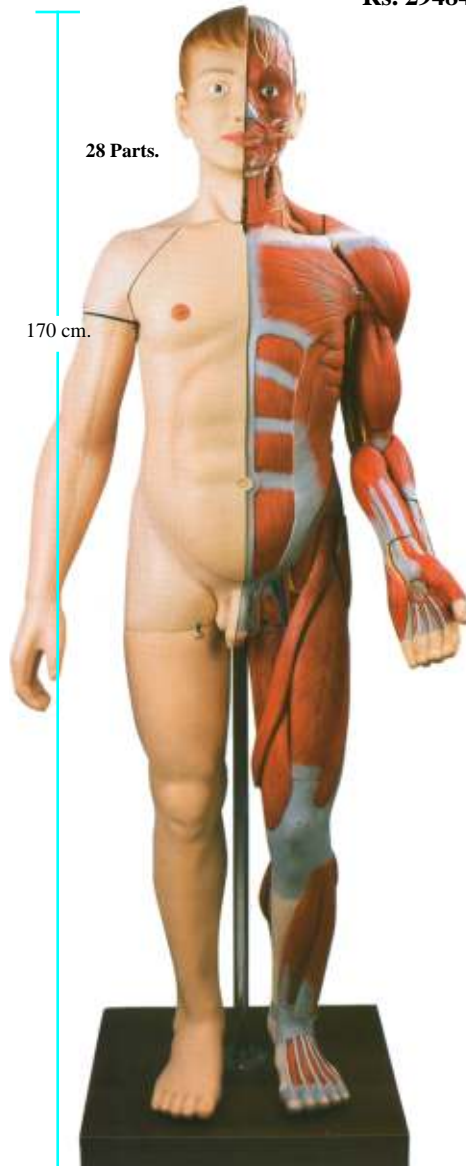

Also available Charts, Models & Slides

Pharmacology Department

Pharmacology Models 15
Charts 600
Scientist Portraits 55

Corticosteroids



HIV Infection

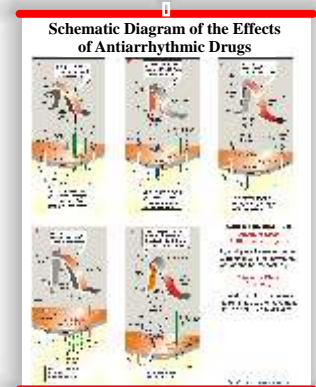

Visit our Website : www.dbios.org

Contact us : 0171-4007531, 2643822

Also available Charts, Models & Slides
Anatomy Department

Human Anatomy Models 150
 Embryology Models 80
 Histology Models 15
 Charts:- Anatomy, Embryology
 & Histology 600
 Slides :- Histology USA Set of 100
 Histology German Set of 62
 Skeleton:- Articulated & Loose Bones
 Scientist Portraits 90



Also available Charts, Models & Slides
Pathology Department

Pathology Models 70
 Charts:- 476
 Histopathology charts :- 250
 Histopathology Slides :-
 USA Set of 100
 Scientist Portraits 50

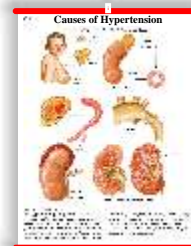

PM 5
 SARCOIDOSIS

Also available Charts, Models & Slides
Microbiology Department

Microbiology Models 35
 Charts:- 200
 Slides :- Microbiology Set of 50
 Scientist Portraits 90

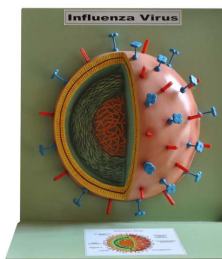

MB 305



MB 307

Also available Charts, Models & Slides
Physiology Department

Physiology Models 45
 Charts 191
 Scientist Portraits 55



DIGESTION OF PROTEIN
 PHM 6 Rs. 8500/-

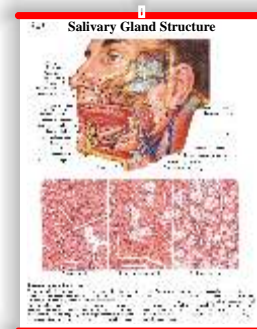

Terms & Conditions :

GST

- GST extra as per Govt. Rules on Models, Slides & CDs
- Tax is exempted on charts.
- Rates are Net Ex-Godown Ambala Cantt.

Payment Mode

- You can Deposit local cheques in favour of "Desh Biological Works" in our
 HDFC Bank Account No 50200027174324 RTGS -HDFC0000131 or
 STATE BANK OF INDIA Account No 37180096778 RTGS SBIN0002468 or
- Send the DD of any nationalised bank in the favour of "Desh Biological Works" payable at Ambala Cantt.

Delivery

- Your order is executed with in 2-3 days.

CERTIFICATE

We hereby, certify that we are the sole producers of Dbios products,

which are covered under twelve months guarantee against any manufacturing defect. Prices quoted may be treated as our specific quotations as & when needed.

DESH BIOLOGICAL WORKS

1245, Hargoolal Road , Ambala Cantt-133001, HARYANA (INDIA)

Ph. : 0171- 4007531,2643822, Mob. 09896662901, 09729010431

Website : www.dbios.org e-mail : desh@dbios.org, deshbiological@gmail.com